

Win96Billy

Little Billy Wilson

3 Thin Dimes

Chinkipin Huntin

Bouchards hornpipe

Atholl Highlanders

Clare Jig

Banshee

Glass of Beer

Plains of Boyle

Golden Keyboard

Live Oak

Gleann Cholm Cille

Paddy on the Railroad

Paddy on the Turnpike

Lakes of Sligo

Sean McGoverns

Ballydesmond#3

Puddle-Glums Misery

La Partida

Slockit Light

Pernoid Waltz

Charlie Lennons

Lydia's Garden

Hoodoo-Hoedown

Round the Horn

Jenny's Choice

Little Billy Wilson

A

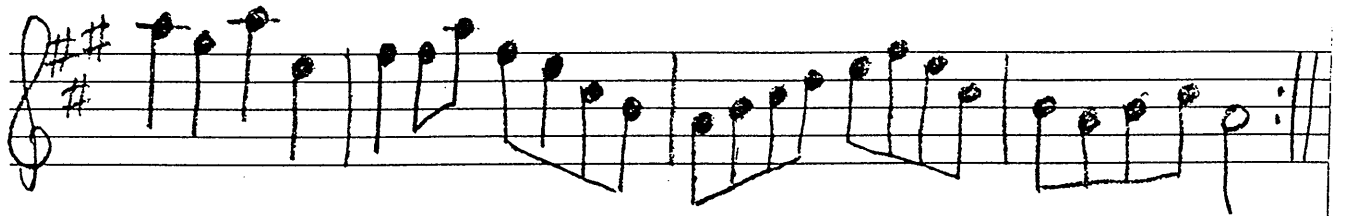
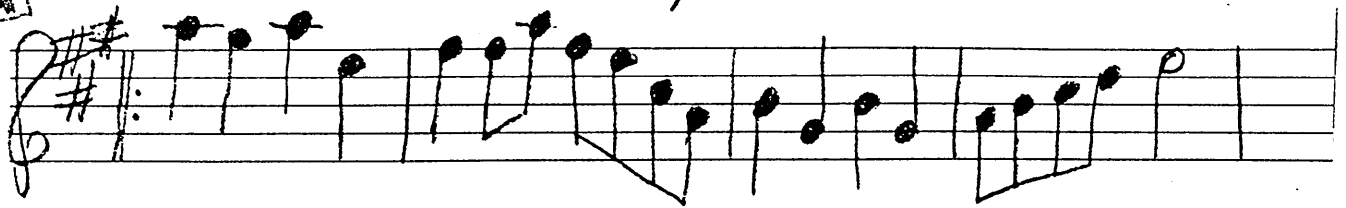

B

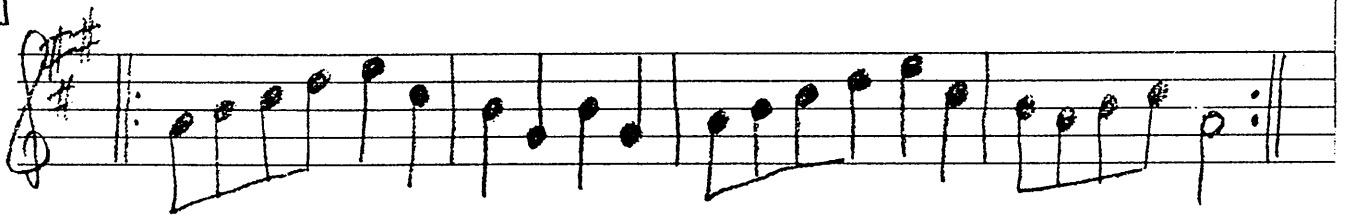

C

Hoo-Doo Hoedown

by Jay Ungar

You can hear the tune on Wild Asparagus' "Music from Another Planet" (WA 002) and Hold the Mustard's "Contra Dance Music for Dancing and Listening" (HTM 1). "Hoo-Doo Hoedown" is c 1987 by Swinging Door Music, BMI, 276 Fifth Ave., New York, NY 10001, and printed here with permission of the composer.

Lydia's Garden

PERNOID WALTZ B/A

CHARLIE LENNON'S

SLOCKIT LIGHT (BND FIDDLE)

DA SLOOKIT LIGHT

TOM ANDERSON

1969

La Partida

Venezuela

Chords: Bm, F#(C#), F#, F#, Bm, B7, Em, Bm, F#, Bm, Bm, Bm, F#, Bm, Em, Bm, F#, Bm, Bm.

The Ballydesmond Polka

PUDDLE-GLUM'S MISERY

The Lakes of Sligo

Seán McGovern's Polka

Paddy on the Railroad
(Merry Blacksmith)

Paddy on the Turnpike

THE GOLDEN KEYBOARD

Live oak

© Michael Mendelson, 1992

The Banshee

27

Glass of beer

55. The Plains of Boyle

Atholl Highlanders F.T.F.R.O.T.M.

E7 A A E A F#m Bm E7 A A E

A D E7 A E7 A A (C#) D A F#m

Bm E7 A (C#) D A D E A E A

Atholl Highlanders, part 2 F.T.F.R.O.T.M.

E7 A A A (C#) D6 E7 A A

A D E7 A E7 A A E A

G A G A D E7 A E7 A

12. The Clare Jig
AKA The Mug of Brown Ale

Chinkipin Hurtin

BOUCHARDS HORNPIPE

3 Thin Dimes

A

B

C

Round the Horn

by Jay Ungar

©1978 by Swinging Door Music—BMI.

Jenny's Choice

Bob Pasquarello
