Taps
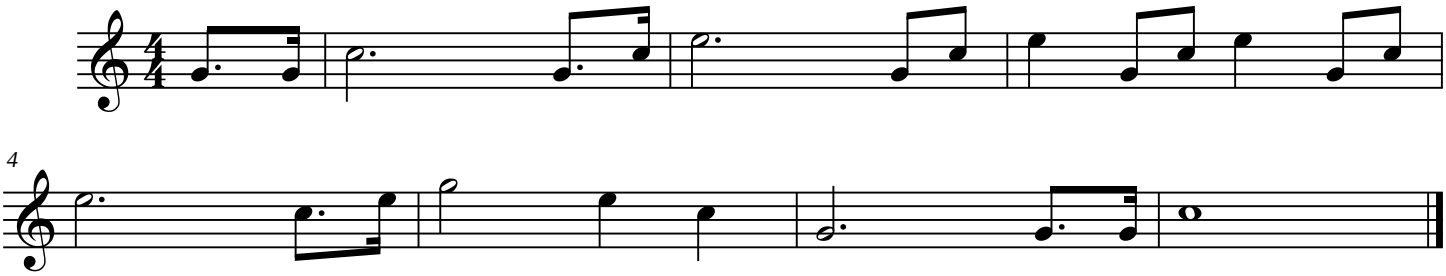
U S Army