Joys of Quebec
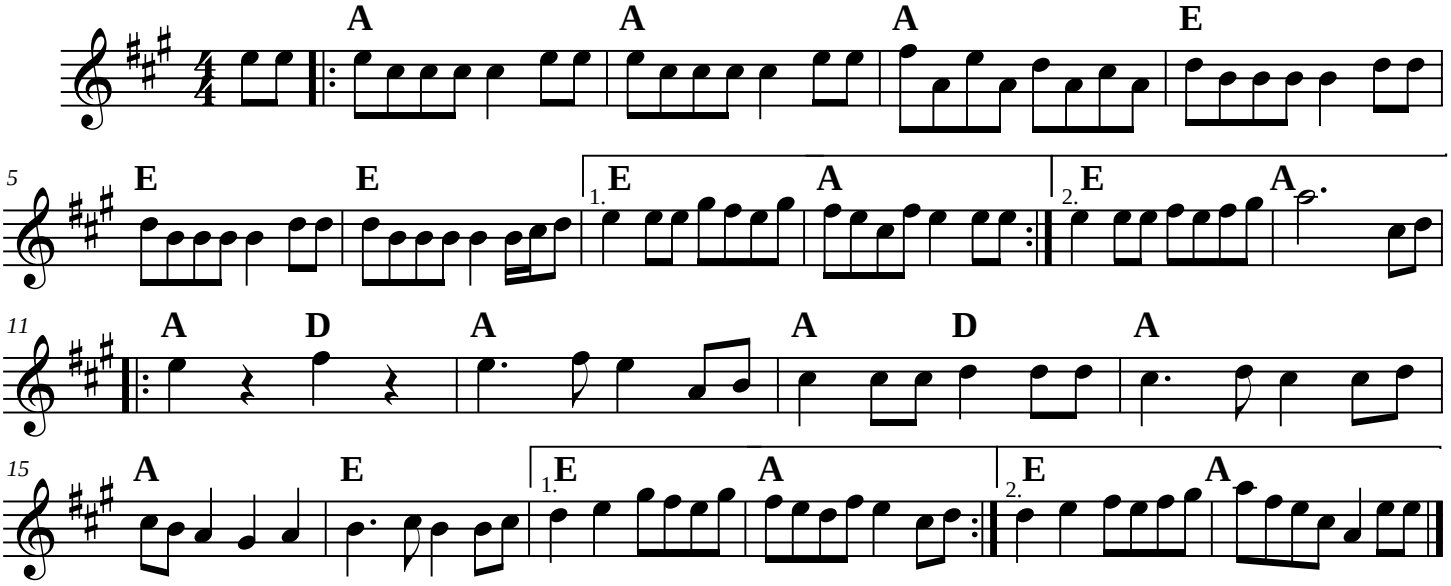
trad